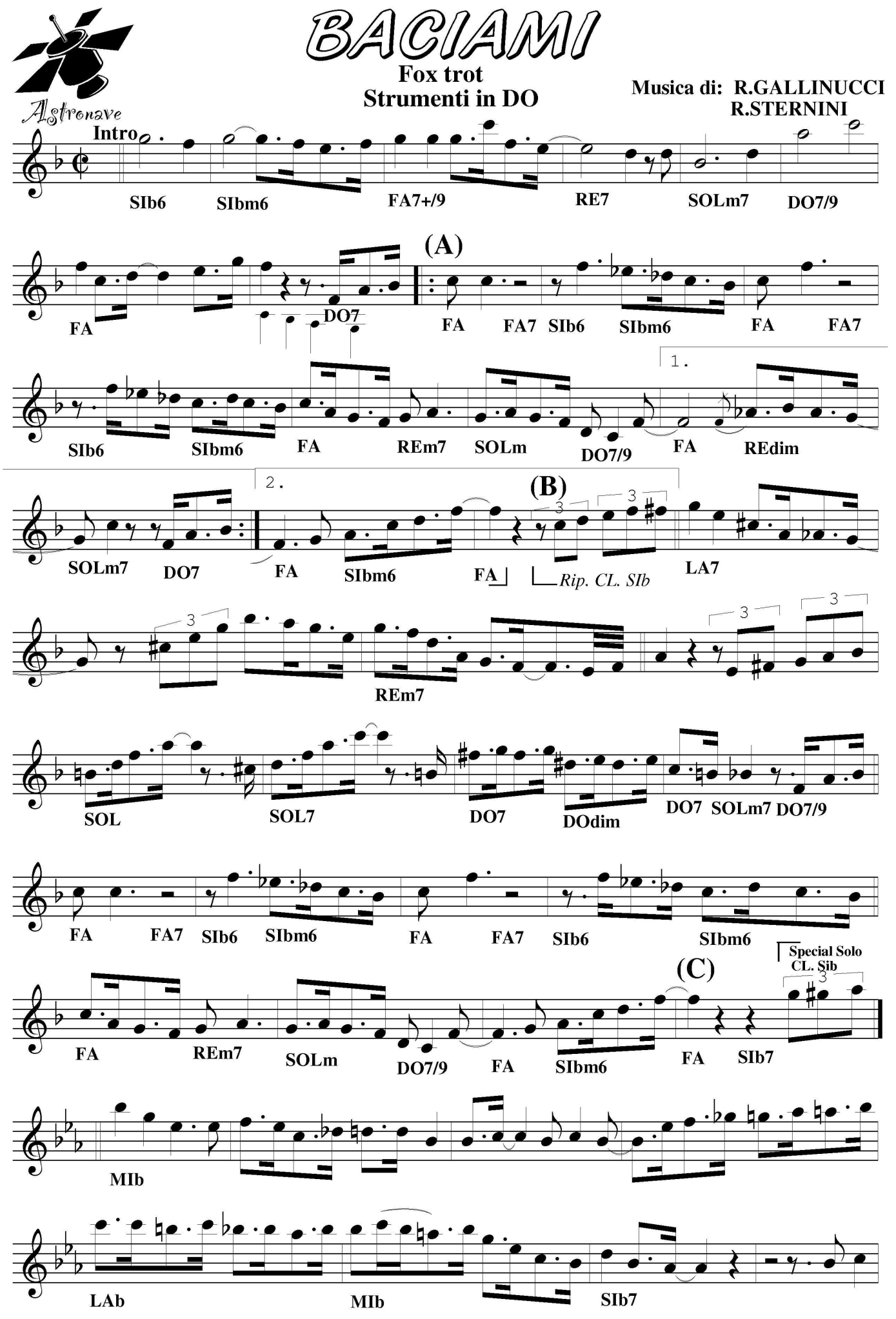

*Proprietà esclusiva Edizioni Musicali "ASTRONAVE" Sassuolo (MO)
Tutti i diritti riservati a termine di legge.All right reserved.International copyright secured
☎ 0536/852281-Cell.0347-8745211

BACIAMI pag.2

Strumenti in DO

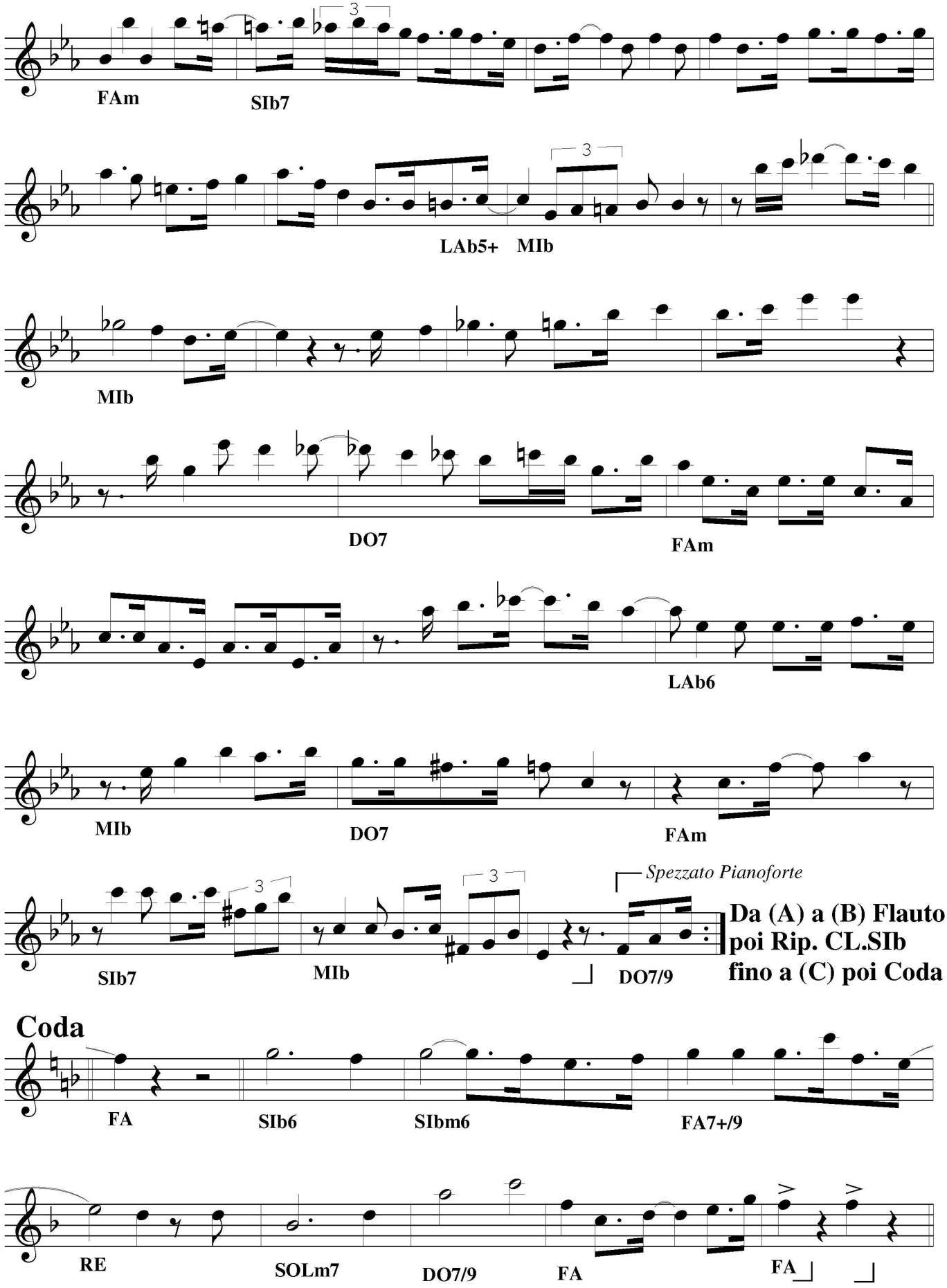

BACIAMI

Fox trot

Sax Ten. o Cl. SIb solista

Musica di: R.GALLINUCCI
R.STERNINI

Intro

(A)

1.

2.

(B)

Rip. CL. SIb

(C)

Special
Solo CL.

*Proprietà esclusiva Edizioni Musicali "ASTRONAVE" Sassuolo (MO)
Tutti i diritti riservati a termine di legge.All right reserved.International copyright secured
☎ 0536/852281-Cell.0347-8745211

BACIAMI pag.2

Sax Ten. o Cl. SIb solista

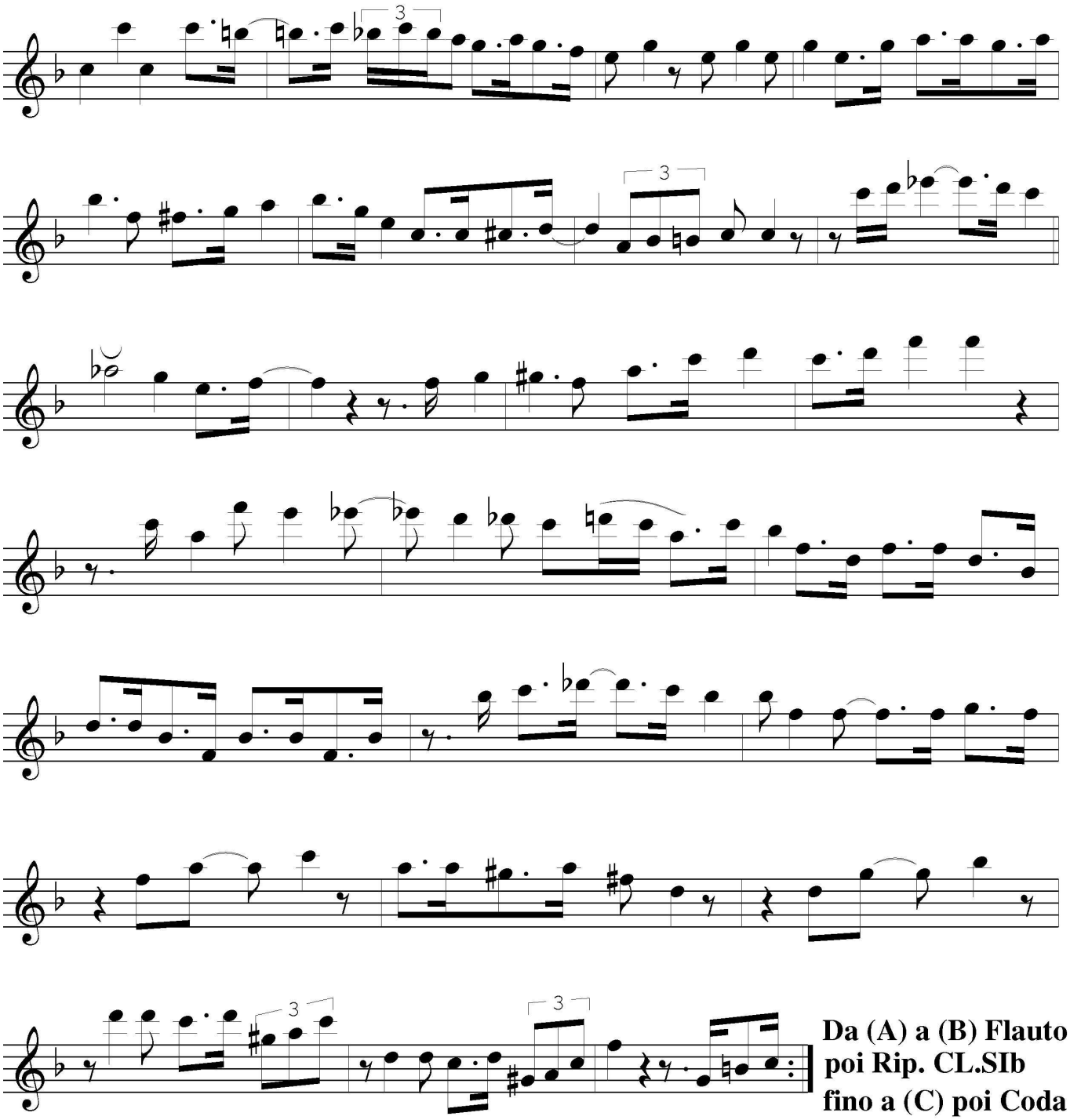

Da (A) a (B) Flauto poi Rip. CL.SIb fino a (C) poi Coda
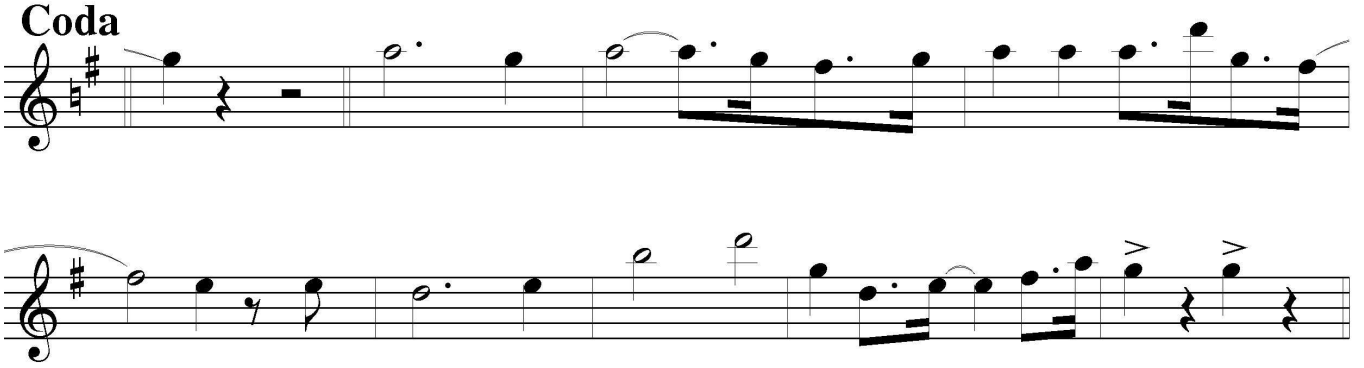
Coda